



Subject Property:



Site Address
1336 N LA BREA AVE
LOS ANGELES, CA 90028-7504



Mail Address
1336 N LA BREA AVE
HOLLYWOOD, CA 90028-7504



Prepared For:

Peter Nourse
(949) 263-6800
peter.nourse@ctt.com

Document Contents



- Profile Cover Sheet
- Property Overview
- Property History Page
- Property Comparables (Detailed)
- Property Comparables (Summary)
- Neighborhood
- Plat Map

Provided By

Peter Nourse
5 Corporate Park 100
Irvine, CA 92606
peter.nourse@ctt.com

PROPERTY OVERVIEW

1336 N LA BREA AVE, LOS ANGELES, CA 90028-7504

Owner and Geographic Information



Primary Owner:

AMERICAN ACADEMY OF DRAMATIC ARTS

Site Address:

1336 N LA BREA AVE, LOS ANGELES, CA 90028-7504

APN: 5548-022-058

Housing Tract Number:

Legal Description:

Lot Code: 5-7

Legal Brief Description: LOT:5-7 *TR=HOLLYWOOD SQUARE*(EX OF ST)*LOTS 5, 6 AND LOT 7

Secondary Owner:

Mail Address:

1336 N LA BREA AVE, HOLLYWOOD, CA 90028-7504

Lot Number: 5-7

Page / Grid:

Property Details

Bedrooms: 0	Year Built: 1976	Square Feet: 19,467
Bathrooms: 0	Garage: Parking Lot 38	Lot Size: 21,436 SF
Total Rooms:	Fireplace:	Number of Units: 0
Zoning: LAC2	Pool:	Use Code: Radio or TV Station

Sale Information



Transfer Date: 10/05/1999
Transfer Value: \$5,350,053.00
Cost/Sq Feet:

Seller: N/A
Document#: [1999-1899107](#)

Assessment and Taxes



Assessed Value: \$2,433,101.00
Land Value: \$1,728,439.00
Improvement Value: \$704,662.00
Market Improvement Value:
Market Value:
County Tax Site URL: <https://vcheck.ttc.lacounty.gov/>

Percent Improvement: 28.96%
Tax Amount: \$2,311.60
Tax Status: Current
Market Land Value:

Homeowner Exemption:
Tax Rate Area: 0-200
Tax Account ID:
Tax Year: 2023

PROPERTY HISTORY

1336 N LA BREA AVE, LOS ANGELES, CA 90028-7504

Mortgage Record - 06/29/2021

Recording Date:	06/29/2021	Document#:	21-1012359
Loan Amount:	\$750,000.00	Loan Type:	Stand Alone First
TD Due Date:		Type of Financing:	
Lender Name:	TD BANK NA	Borrowers Name:	AMERICAN ACADEMY OF DRAMATIC ARTS
Lender Type:			
Vesting:			
Legal Description:	Lot Number:	16&17	
	Subdivision:	HOLLYWOOD SQUIRE TRACT	
	Map Ref:	0	
	City / Muni / Twp:	LOS ANGELES	

Mortgage Record - 02/12/2019

Recording Date:	02/12/2019	Document#:	19-0127289
Loan Amount:	\$34,000,000.00	Loan Type:	Commercial Loan
TD Due Date:		Type of Financing:	
Lender Name:	THE BANK OF NEW YORK MELLON	Borrowers Name:	AMERICAN ACADEMY OF DRAMATIC ARTS
Lender Type:			
Vesting:			
Legal Description:	Lot Number:	5-7	
	Subdivision:	HOLLYWOOD SQUARE TRACT	
	Map Ref:	0	
	City / Muni / Twp:	LOS ANGELES	

Mortgage Record - 04/04/2018

Recording Date:	04/04/2018	Document#:	18-0320600
Loan Amount:	\$4,340,000.00	Loan Type:	Commercial Loan
TD Due Date:		Type of Financing:	
Lender Name:	TD BANK NA	Borrowers Name:	AMERICAN ACADEMY OF DRAMATIC ARTS
Lender Type:			
Vesting:			
Legal Description:	Lot Number:	5,6&7	
	Subdivision:	HOLLYWOOD SQUARE TRACT	
	Map Ref:	0	
	City / Muni / Twp:	LOS ANGELES	

PROPERTY HISTORY

1336 N LA BREA AVE, LOS ANGELES, CA 90028-7504

Mortgage Record - 10/01/2015

Recording Date:	10/01/2015	Document#:	15-1219805
Loan Amount:	\$13,175,000.00	Loan Type:	Commercial Loan
TD Due Date:		Type of Financing:	
Lender Name:	TD BANK NA	Borrowers Name:	AMERICAN ACADEMY OF DRAMATIC ARTS
Lender Type:			
Vesting:			
Legal Description:	Lot Number:	1-11	
	Subdivision:	HOLLYWOOD SQUARE TRACT	
	Map Ref:	0	
	City / Muni / Twp:	LOS ANGELES	

Mortgage Record - 10/05/1999

Recording Date:	10/05/1999	Document#:	99-1899109
Loan Amount:	\$5,700,000.00	Loan Type:	Commercial Loan
TD Due Date:		Type of Financing:	
Lender Name:	EAST WEST INVESTMENT INC	Borrowers Name:	AMERICAN ACADEMY OF DRAMATIC ARTS
Lender Type:			
Vesting:			
Legal Description:	Lot Number:	1-11,23&24	
	Subdivision:	HOLLYWOOD SQUARE TRACT	
	Map Ref:	0	
	City / Muni / Twp:	LOS ANGELES	

Prior Transfer - 10/05/1999

Recording Date:	10/05/1999	Document#:	1999-1899107
Loan Amount:		Loan Type:	
TD Due Date:		Type of Financing:	
Lender Name:		Borrowers Name:	
Lender Type:			
Vesting:			
Legal Description:	Lot Number:	5-7	
	Legal Brief Description:	*TR=HOLLYWOOD SQUARE*(EX OF ST)*LOTS 5, 6 AND LOT 7	

Prior Transfer - 01/03/1990

Recording Date:	01/03/1990	Document#:	
Loan Amount:		Loan Type:	
TD Due Date:		Type of Financing:	
Lender Name:		Borrowers Name:	
Lender Type:			
Vesting:			
Legal Description:	Lot Number:	5-7	
	Legal Brief Description:	*TR=HOLLYWOOD SQUARE*(EX OF ST)*LOTS 5, 6 AND LOT 7	

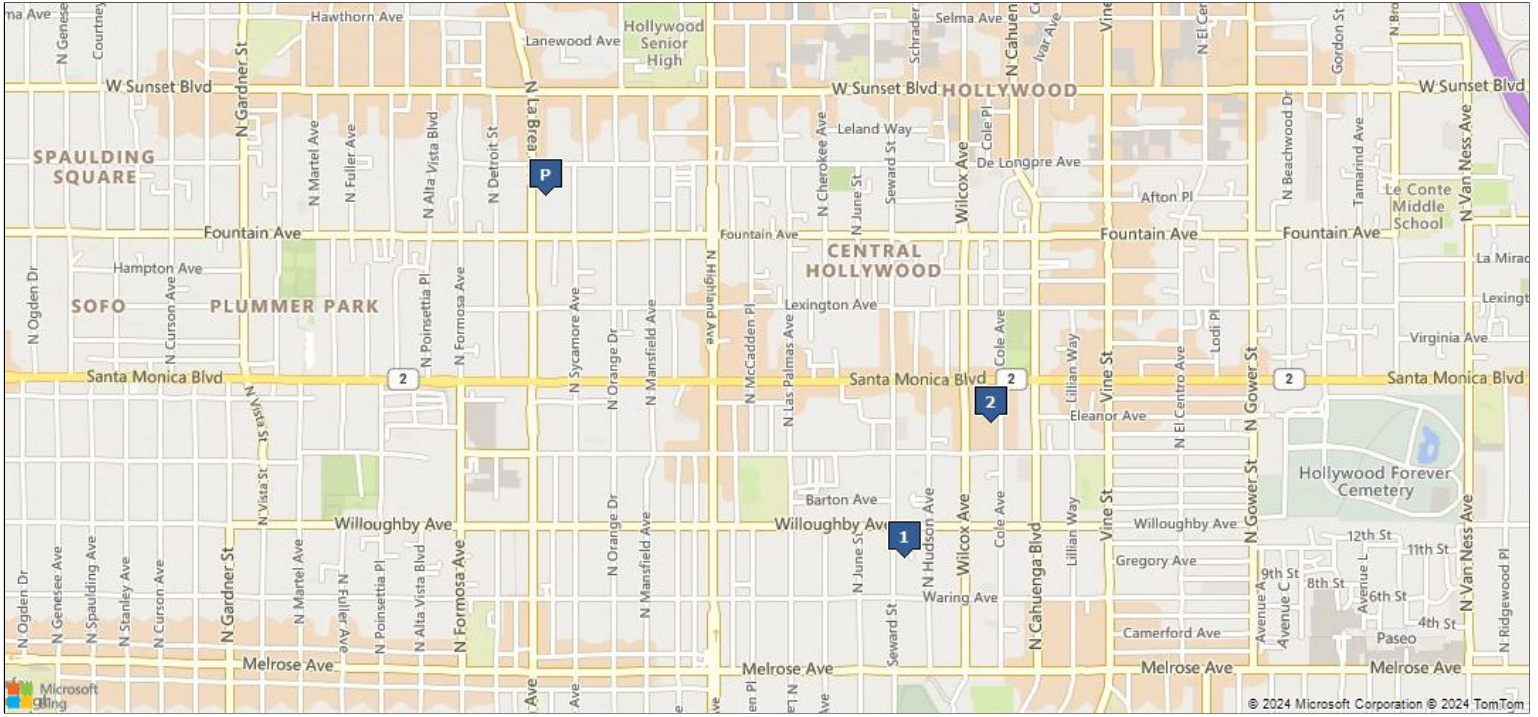

1: 830 SEWARD ST

2: 1023 COLE AVE

Area Sales Analysis

Total Area Sales:	2	Median # of Bedrooms:	0
Median Lot Size:	6,478	Median # of Baths:	0
Median Living Area:	4,598	Median Year Built:	1980
Price Range - 2 Yrs:	\$3,435,000.00 to \$4,941,500.00	Age Range:	35 to 53
Median Value:	\$4,188,250.00	Median Age:	44

COMPARABLE SALES DATA
1336 N LA BREA AVE, LOS ANGELES, CA 90028-7504
AMERICAN ACADEMY OF DRAMATIC ARTS - APN: 5548-022-058 - LOS ANGELES COUNTY

	Address	Date	Price	\$/SF	Bld/Area	RM/BR/Bth	YB	Lot	Pool	Proxim.
1	830 SEWARD ST	01/31/2024	\$4,941,500.00	\$813.00	6076	0/0/0	1971	6799		.88

Site Address:	LOS ANGELES, CA 90038-3602	APN:	5533-025-013
Doc Type:	Grant Deed	Document #:	24-0067581
Price Code:	R	Use Code:	Radio or TV Station
Buyer Name:	SCARLETT ELLA INC	Seller Name:	SCHOENBERG & ASSOCIATES LLC
Loan Amount:		Lender Name:	
Legal:	Lot Number: 13		
	Map Ref: MB 8 PG 84		
	City/Muni/Twp: LOS ANGELES		
	Subdivision Name: STRONG AND DICKINSONS SOUTH HOLLYWOOD NO 1		

	Address	Date	Price	\$/SF	Bld/Area	RM/BR/Bth	YB	Lot	Pool	Proxim.
2	1023 COLE AVE	07/27/2023	\$3,435,000.00	\$1,100.00	3120	0/0/0	1989	6157		.87

Site Address:	LOS ANGELES, CA 90038-2601	APN:	5533-014-023
Doc Type:	Grant Deed	Document #:	23-0496576
Price Code:	R	Use Code:	Radio or TV Station
Buyer Name:	DICK PUNCH LLC	Seller Name:	1023 COLE INC
Loan Amount:		Lender Name:	
Legal:	Lot Number: 10		
	Map Ref: MB 8 PG 84		
	City/Muni/Twp: LOS ANGELES		
	Subdivision Name: STRONG AND DICKINSONS SOUTH HOLLYWOOD TRACT NO 1		

SUMMARY COMPARABLES
1336 N LA BREA AVE, LOS ANGELES, CA 90028-7504
AMERICAN ACADEMY OF DRAMATIC ARTS - APN: 5548-022-058 - LOS ANGELES COUNTY
Year Built: 1976 **Lot:** 21,436 SF **Bld/Area:** 19467 **Pool:** **RM/BR/Bth:** /0/0

#	Address	Date	Price	\$/SF	Bld/Area	RM/BR/Bth	YB	Lot	Pool	Proxim.
1	830 SEWARD ST	01/31/2024	\$4,941,500.00	\$813.00	6076	0/0/0	1971	6799		.88
2	1023 COLE AVE	07/27/2023	\$3,435,000.00	\$1,100.00	3120	0/0/0	1989	6157		.87

NEIGHBORHOOD OVERVIEW - NEARBY NEIGHBORS
1336 N LA BREA AVE, LOS ANGELES, CA 90028-7504
AMERICAN ACADEMY OF DRAMATIC ARTS

1336 N LA BREA AVE, LOS ANGELES, CA 90028

APN: 5548-022-058
Bedrooms: 0 **Bathrooms:**
Square Feet: 19,467 **Lot Size:** 21,436 SF
Year Built: 1976 **Garage:** L

AMERICAN ACADEMY OF DRAMATIC ARTS

1324 N LA BREA AVE, LOS ANGELES, CA 90028

APN: 5548-022-034
Bedrooms: 0 **Bathrooms:**
Square Feet: 7,000 **Lot Size:** 7,292 SF
Year Built: 1923 **Garage:** L

AMERICAN ACADEMY OF DRAMATIC ARTS

1342 N LA BREA AVE, LOS ANGELES, CA 90028

APN: 5548-022-057
Bedrooms: 2 **Bathrooms:** 1
Square Feet: 1,561 **Lot Size:** 7,132 SF
Year Built: 1920 **Garage:**

AMERICAN ACADEMY OF DRAMATIC ARTS

1346 N LA BREA AVE, LOS ANGELES, CA 90028

APN: 5548-022-056
Bedrooms: 0 **Bathrooms:**
Square Feet: 2,081 **Lot Size:** 7,126 SF
Year Built: 1959 **Garage:**

HERZBERG FAMILY PARTNERS LTD,

1331 N SYCAMORE AVE APT 10, LOS ANGELES, CA 90028

APN: 5548-022-109
Bedrooms: 4 **Bathrooms:** 4
Square Feet: 2,150 **Lot Size:** 16,180 SF
Year Built: 2008 **Garage:**

MIZBAN JENNIFER A; JENNIFER A MIZBAN TRUST

1331 N SYCAMORE AVE APT 3, LOS ANGELES, CA 90028

APN: 5548-022-102
Bedrooms: 4 **Bathrooms:** 4
Square Feet: 2,110 **Lot Size:** 16,180 SF
Year Built: 2008 **Garage:**

KARDASHEV, DMITRI; KOZLOVSKY, ANNA

1331 N SYCAMORE AVE APT 6, LOS ANGELES, CA 90028

APN: 5548-022-105
Bedrooms: 4 **Bathrooms:** 4
Square Feet: 2,170 **Lot Size:** 16,180 SF
Year Built: 2008 **Garage:**

FULLER, PETER; SIPRASHVILI, MAIA

1331 N SYCAMORE AVE APT 7, LOS ANGELES, CA 90028

APN: 5548-022-106
Bedrooms: 4 **Bathrooms:** 4
Square Feet: 2,120 **Lot Size:** 16,180 SF
Year Built: 2008 **Garage:**

BEITLE MICHAEL D & JACOB

1331 N SYCAMORE AVE APT 2, LOS ANGELES, CA 90028

APN: 5548-022-101
Bedrooms: 4 **Bathrooms:** 4
Square Feet: 2,120 **Lot Size:** 16,180 SF
Year Built: 2008 **Garage:**

ROSE GEOFFREY (CO-TR); G ROSE AND A OBER TRUST

1331 N SYCAMORE AVE APT 4, LOS ANGELES, CA 90028

APN: 5548-022-103
Bedrooms: 4 **Bathrooms:** 4
Square Feet: 2,120 **Lot Size:** 16,180 SF
Year Built: 2008 **Garage:**

NGUYEN CAM TU

1331 N SYCAMORE AVE APT 9, LOS ANGELES, CA 90028

APN: 5548-022-108
Bedrooms: 4 **Bathrooms:** 4
Square Feet: 2,120 **Lot Size:** 16,180 SF
Year Built: 2008 **Garage:**

WALLACE MARILYN C; CHASSE MAURICE

1331 N SYCAMORE AVE APT 1, LOS ANGELES, CA 90028

APN: 5548-022-100
Bedrooms: 4 **Bathrooms:** 4
Square Feet: 2,150 **Lot Size:** 16,180 SF
Year Built: 2008 **Garage:**

MCCOOK, BRIAN JOSEPH

1331 N SYCAMORE AVE APT 5, LOS ANGELES, CA 90028

APN: 5548-022-104
Bedrooms: 4 **Bathrooms:** 4
Square Feet: 2,170 **Lot Size:** 16,180 SF
Year Built: 2008 **Garage:**

NOGUEIRA ANDRE (CO-TR); NOGUEIRA AND ZANQUETA TRUST

1331 N SYCAMORE AVE APT 8, LOS ANGELES, CA 90028

APN: 5548-022-107
Bedrooms: 4 **Bathrooms:** 4
Square Feet: 2,110 **Lot Size:** 16,180 SF
Year Built: 2008 **Garage:**

SYCAMORE MANAGEMENT LLC

1339 N SYCAMORE AVE, LOS ANGELES, CA 90028

APN: 5548-022-070
Bedrooms: 0 **Bathrooms:**
Square Feet: 32,115 **Lot Size:** 16,180 SF
Year Built: 1987 **Garage:**

AMERICAN ACADEMY OF DRAMATIC ARTS

1312 N LA BREA AVE, LOS ANGELES, CA 90028

APN: 5548-022-059
Bedrooms: 0 **Bathrooms:**
Square Feet: 6,123 **Lot Size:** 14,825 SF
Year Built: 1958 **Garage:**

This map/plat is being furnished as an aid in locating the herein described Land in relation to adjoining streets, natural boundaries and other land, and is not a survey of the land depicted. Except to the extent a policy of title insurance is expressly modified by endorsement, if any, the Company does not insure dimensions, distances, location of easements, acreage or other matters shown thereon.

[Click map image to view PDF version](#)

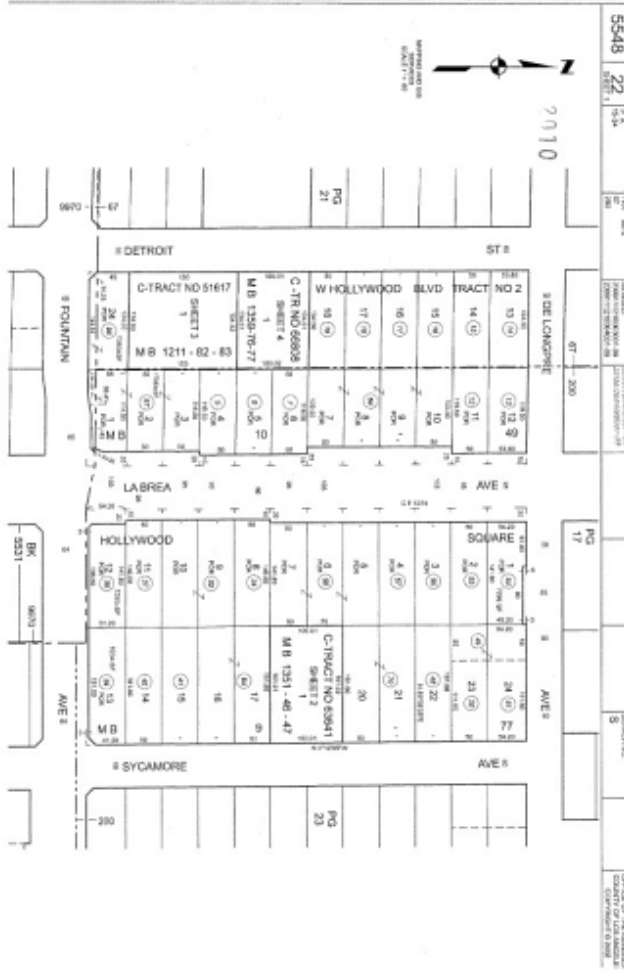

LIMITATIONS OF LIABILITY

THIS REPORT IS LIMITED IN SCOPE. IT IS NOT A COMMITMENT, ABSTRACT OF TITLE, TITLE OPINION, CERTIFICATE OF TITLE OR PRELIMINARY TITLE REPORT, NOR IS IT A REPRESENTATION OF THE STATUS OF TITLE, AND ITS ACCURACY IS NOT INSURED. WHILE THIS INFORMATION IS BELIEVED TO BE CORRECT, THE COMPANY MAKES NO REPRESENTATIONS AS TO ITS ACCURACY, DISCLAIMS ANY WARRANTIES AS TO THE REPORT, ASSUMES NO DUTIES TO YOU OR ANY THIRD PARTY, DOES NOT INTEND FOR YOU OR ANY THIRD PARTY TO RELY ON THE REPORT, AND ASSUMES NO LIABILITY FOR ANY LOSS OCCURRING BY REASON OF RELIANCE ON THIS REPORT OR OTHERWISE. IN PROVIDING THIS REPORT, THE COMPANY IS NOT ACTING AS AN ABSTRACTOR OF TITLE. IF IT IS DESIRED THAT LIABILITY BE ASSUMED BY THE COMPANY, YOU MAY REQUEST AND PURCHASE A POLICY OF TITLE INSURANCE, A BINDER, OR A COMMITMENT TO ISSUE A POLICY OF TITLE INSURANCE. NO ASSURANCE IS GIVEN AS TO THE INSURABILITY OF THE TITLE. CUSTOMER RECOGNIZES THAT THE FEE CHARGED IS NOMINAL IN RELATION TO THE POTENTIAL LIABILITY WHICH COULD ARISE FROM SUCH ERRORS, OMISSIONS OR NEGLIGENCE. THEREFORE, CUSTOMER UNDERSTANDS THAT THE COMPANY IS NOT WILLING TO PROCEED IN THE PREPARATION AND ISSUANCE OF THE REQUESTED REPORT UNLESS THE COMPANY'S LIABILITY IS STRICTLY LIMITED. CUSTOMER AGREES, AS PART OF THE CONSIDERATION FOR THE ISSUANCE OF THE REPORT, THAT THE TOTAL AGGREGATE LIABILITY OF THE COMPANY AND ITS AGENTS, SUBSIDIARIES, AFFILIATES, EMPLOYEES AND SUBCONTRACTORS SHALL NOT IN ANY EVENT EXCEED THE COMPANY'S TOTAL FEE FOR THE REPORT. IN NO EVENT WILL THE COMPANY, ITS SUBSIDIARIES, AFFILIATES, EMPLOYEES, SUBCONTRACTORS OR AGENTS BE LIABLE FOR CONSEQUENTIAL, INCIDENTAL, DIRECT, INDIRECT, PUNITIVE, EXEMPLARY OR SPECIAL DAMAGES REGARDLESS OF WHETHER SUCH LIABILITY IS BASED ON BREACH OF CONTRACT, TORT, NEGLIGENCE OF THE COMPANY, STRICT LIABILITY, BREACH OF WARRANTIES, FAILURE OF ESSENTIAL PURPOSE, OR OTHERWISE.

This property profile is being provided as a general service to the community at large without the condition of the referral of title insurance business.